

ELEVATION

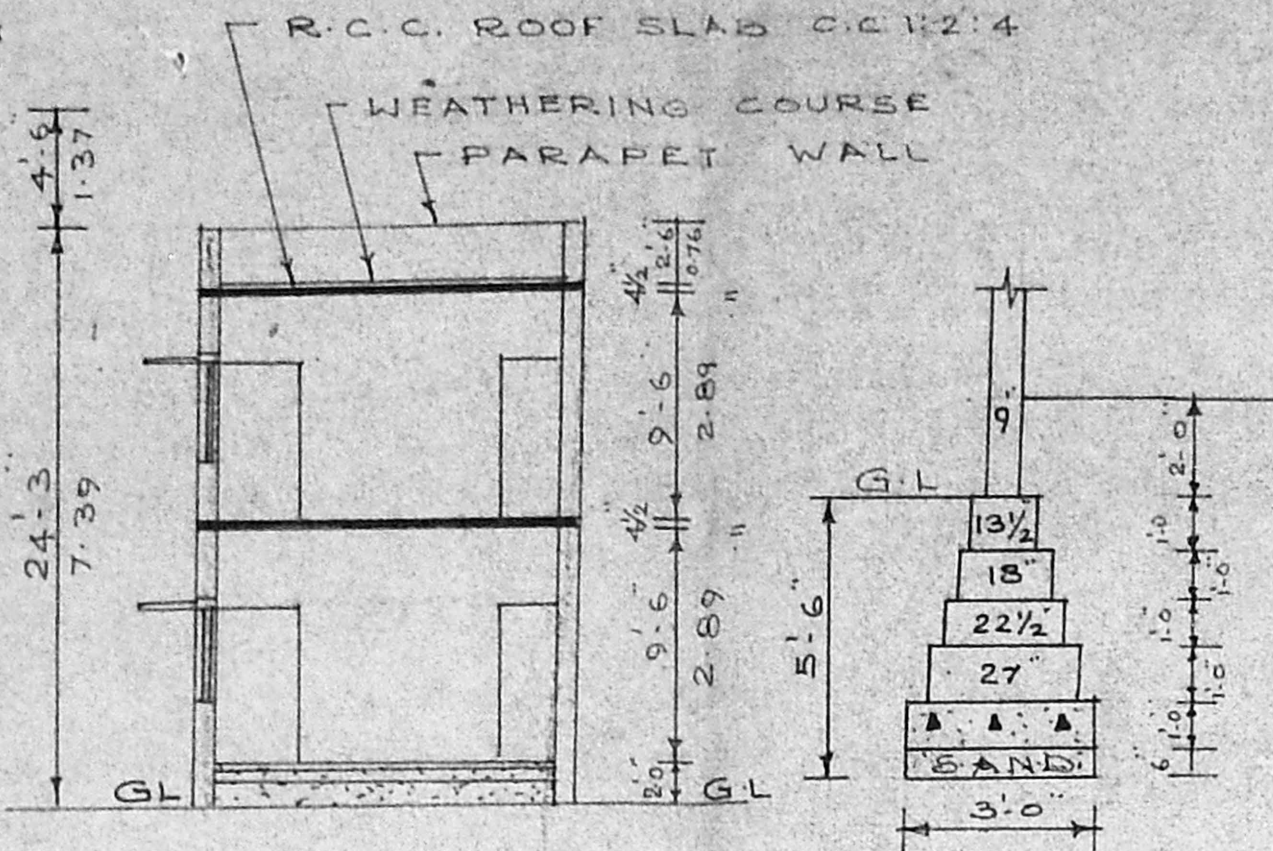

SECTION ON AA

FOUNDATION  
DETAIL

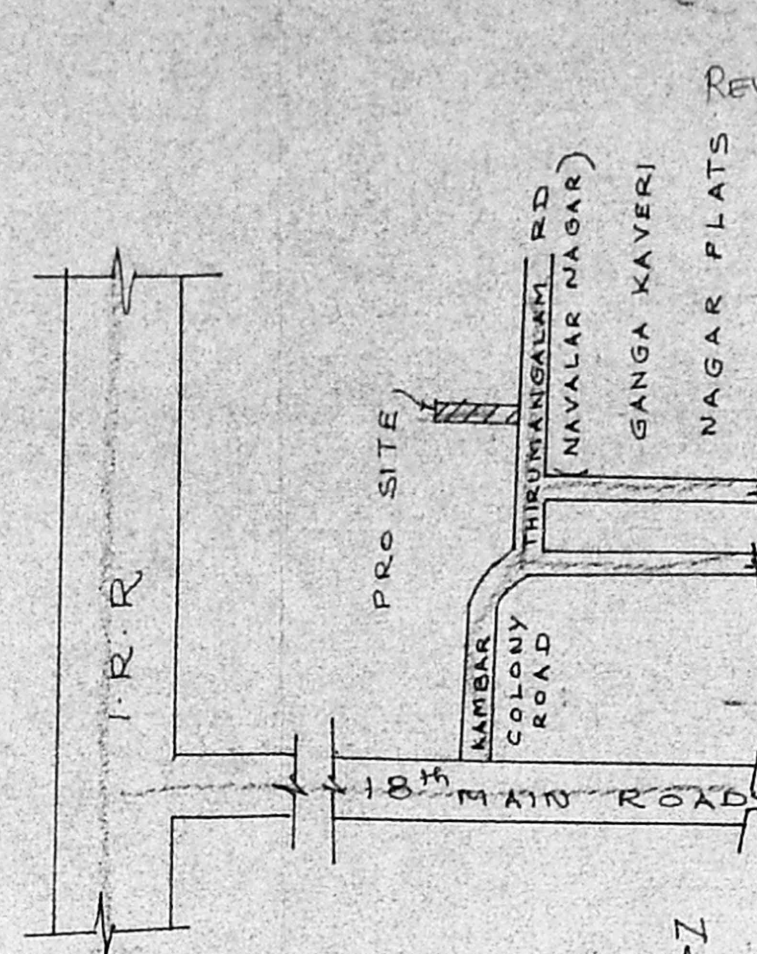

KEY PLAN

NOT TO SCALE

REVISED PLAN I dt 9-9-93 /  
A2/12159/93  
2/19/93

Planning Permit No. A 15900 / 712  
**APPROVED**  
SUBJECT TO THE CONDITIONS IN  
THIS OFFICE LETTER.  
No. A2/12159/93 dt 10-9-93  
N.V. Kallimuttu  
13/10/93  
FOR MEMBER SECRETARY  
MADRAS METROPOLITAN  
DEVELOPMENT AUTHORITY  
MADRAS - 600 008.

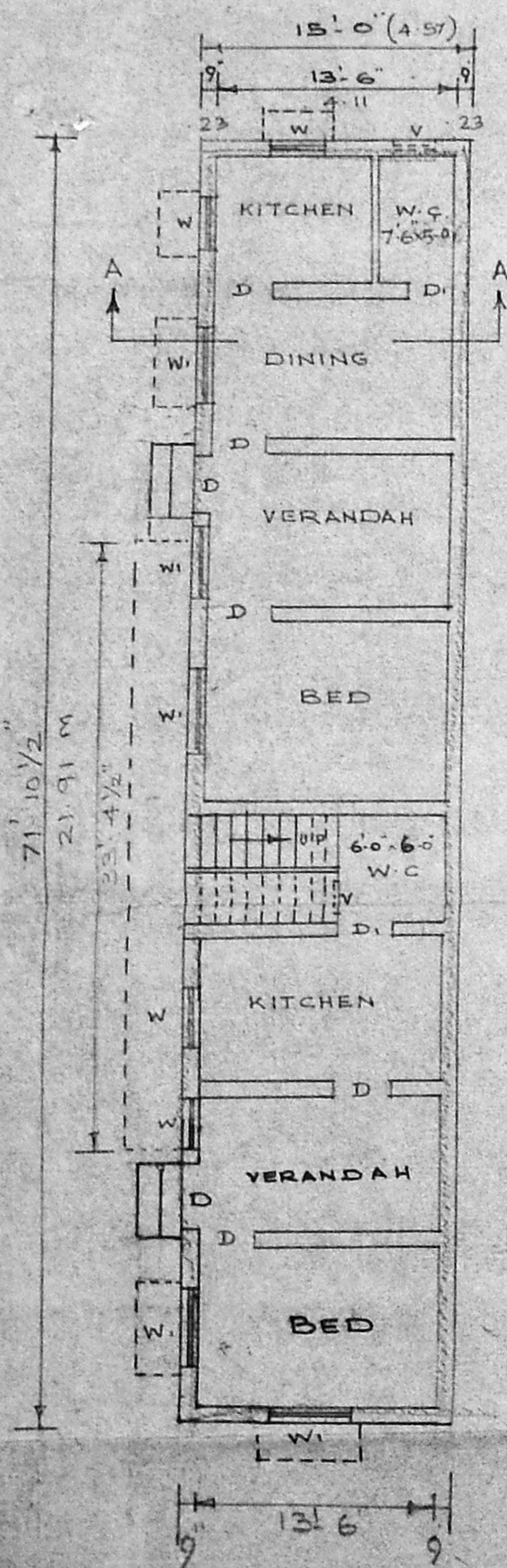

G.F. PLAN

SCALE 1" = 8'-0"

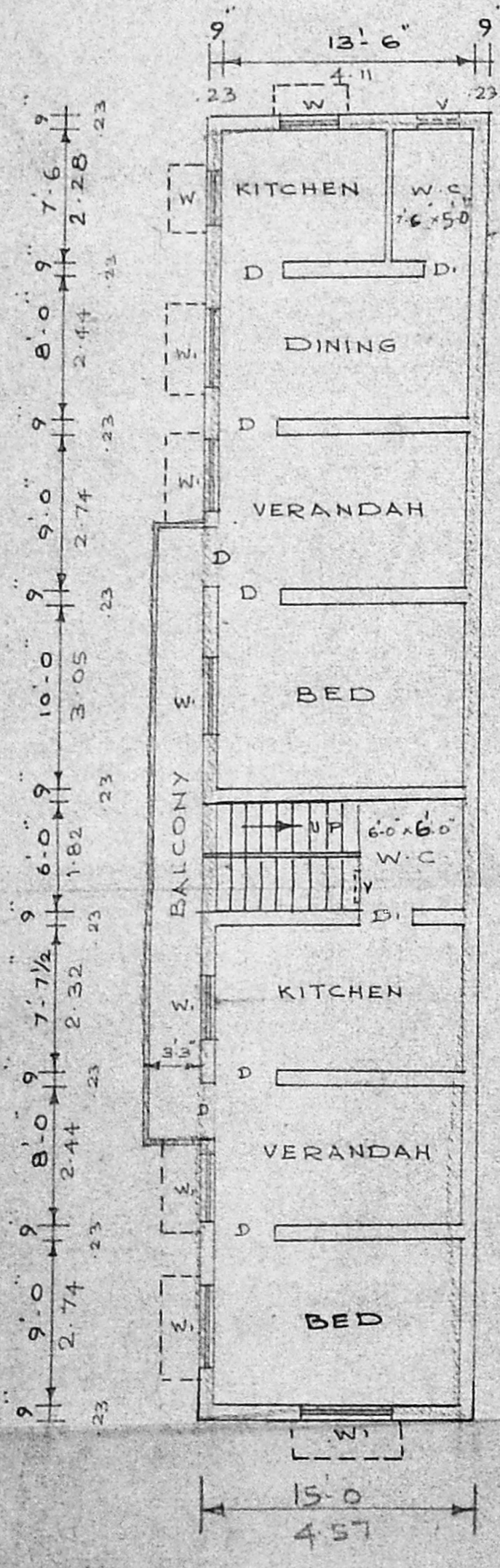

F.F. PLAN

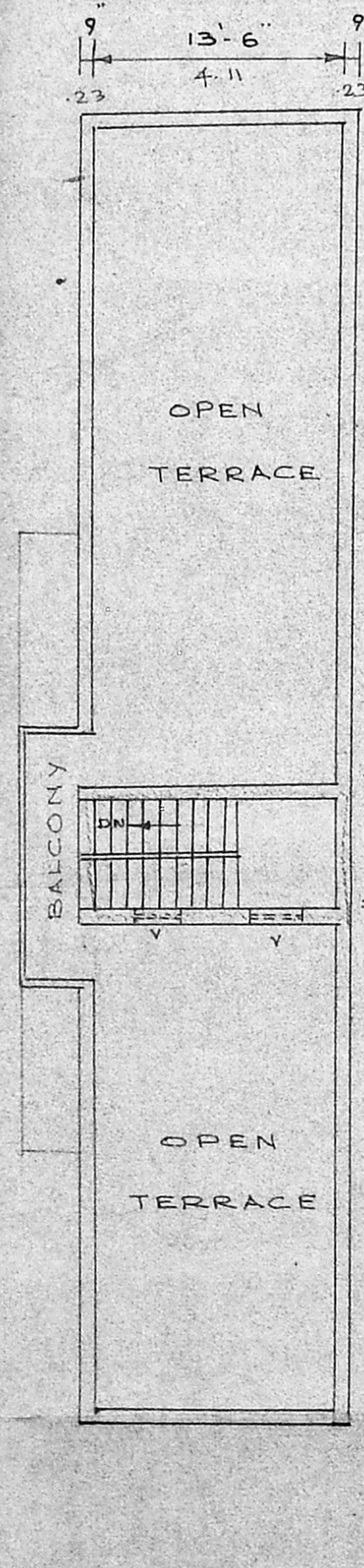

TERRACE FLOOR  
PLAN

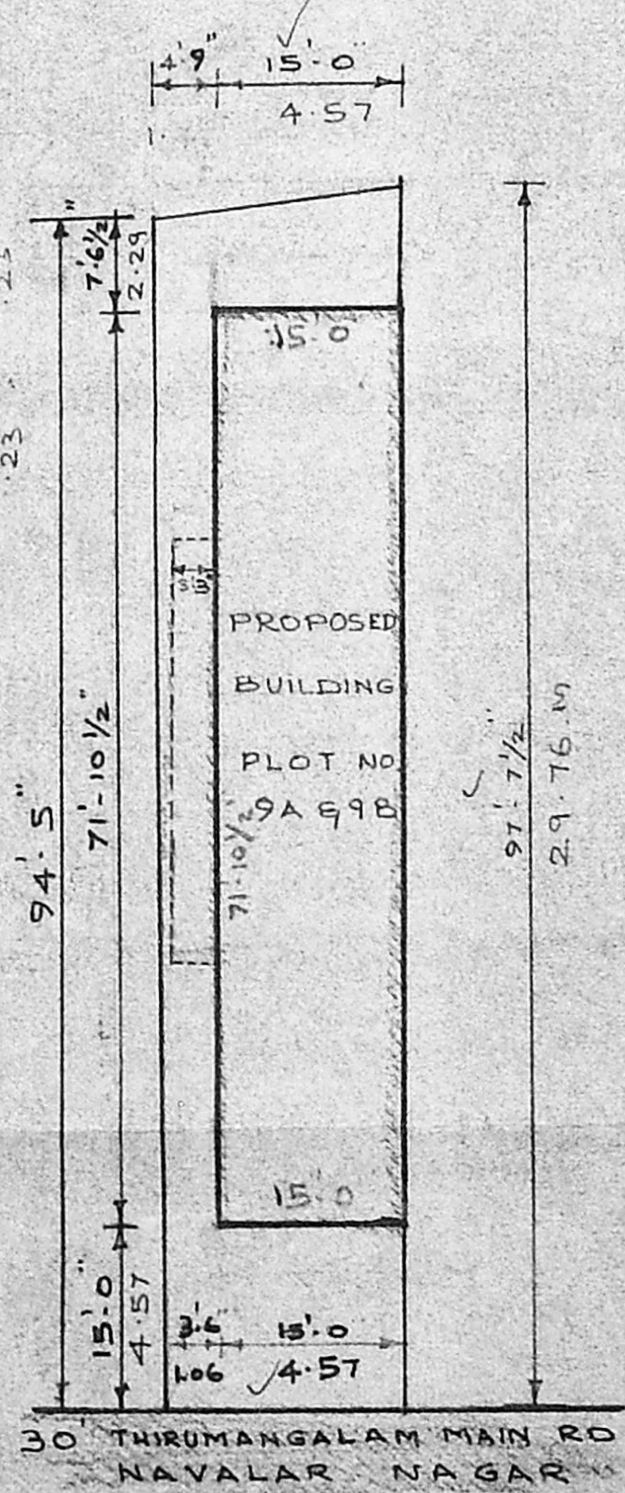

SITE PLAN

SCALE 1" = 16'-0"

REFERENCE

D	DOOR	3'-0" x 6'-6"
D1	DOOR	2'-6" x 6'-6"
W	WINDOW	3'-0" x 4'-0"
W1	WINDOW	4'-6" x 4'-0"
V	VENTILATOR	2'-0" x 1'-6"

- PROPOSED BUILDING
- PLOT BOUNDARY
- EXISTING ROAD

GROUND FLOOR BUILDING AREA 100.15 M<sup>2</sup>  
FIRST FLOOR BUILDING AREA }  
(INCLUDING BALCONY) 110.22 M<sup>2</sup>

**PLAN SHOWING THE PROPOSED  
RESIDENTIAL BUILDING AT  
PLOT NO. 9A AND 9B OF  
NAVALAR NAGAR, S.NO. 204/2C  
AT VILLIWAKKAM VILLAGE.  
MADRAS. SCALE 1" = 8'-0"**

M. R. DEENA KUMAR, D.C.E.  
Consulting Civil Engineer & Contractor  
Madras Corporation Licensed Surveyor  
LICENCE NO. 139  
12, SIXTH MAIN ROAD  
JAWAHAR NAGAR, AGARAM  
MADRAS - 600062

OWNER LICENSED SURVEYOR